



Knighton Heath Golf Club

MEMBERSHIP PACK



*Knighton Heath Golf Club is a genuine heath land course
situated on 90 acres of high ground beside Canford Heath
and is a great place to play golf in Dorset.*

Knighton Heath Golf Club
Francis Avenue, Bournemouth, Dorset, BH11 8NX
01202 572 633
manager@knightonheathgolfclub.co.uk
www.knightonheathgolfclub.co.uk

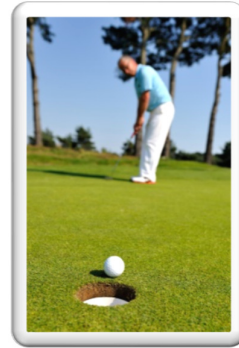

Welcome

Dear Golfer,

Thank you for taking the time to read about Knighton Heath Golf Club.

We are a Members' Club and are privileged to play a wonderful golf course.

The course has fine views of the Dorset countryside, tight heather lined fairways and clumps of pine and birch.

The course measures 6,074 yards from the back (white) tees, but do not let this fool you into thinking it will be easy! You will need to plot your way around the course which is heavily tree-lined with some narrow fairways. The greens are always in superb condition and the course presents an excellent test of golf for players of all standards. The ladies course measures 5,474 yards and the ladies have a very active section within the club with Tuesdays being their preferred day to play.

The club prides itself on offering a first-class service for members, visitors, and societies alike and has excellent bar and catering facilities available daily together with a well-stocked pro shop.

More information can be found in this pack, on our website at www.knightonheathgolfclub.co.uk, or by phoning 01202-572 633 and asking for me.

Reunert Bauser

Reunert Bauser
General Manager

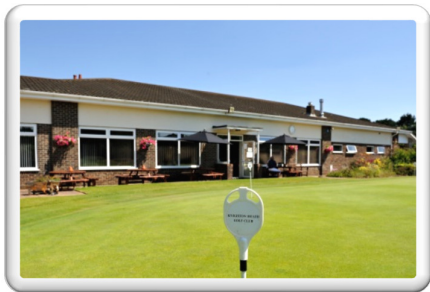

Membership

The Club offers a variety of Membership options, with the majority of Members being in either the Full or 5-day Playing Categories. Other categories include those for younger Adults and Juniors.

All playing Members are entitled to play either 5 or 7 days a week as determined by their membership category, both in General Play and in the wide range of Competitions open to the various sections of the Club. Many members also enjoy representing the Club in matches, which range from very competitive events through to the more social and traditional fixtures.

The Club has committed to full equality.

The club has also **met the standards** set by England Golf and share the mission of the SafeGolf partnership to:

SAFEGUARD THE WELFARE OF CHILDREN AND YOUNG PEOPLE, AS WELL AS ADULTS AT RISK, ensuring that all people have a **fun, safe and positive experience** in the sport of golf.

We also have an active and well-managed Junior Section; Knighton Heath Golf Club has an excellent junior section which is run by the Junior Organiser and Club Professional.

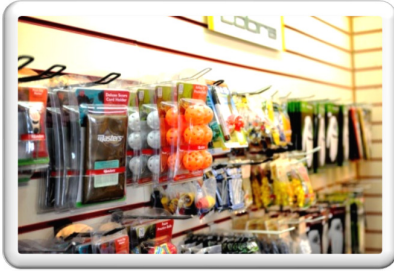

Golf Coaching and the Pro Shop

Lessons

Andy Windsor, our club professional, tailors' lessons to the Golfer's needs, and uses the Club's practice areas and facilities to cover all aspects of the game, from the teeing ground through to the practice green. He will also give playing lessons on the course, helping Members not only with technique but also with Course Management.

The Shop

The shop at Knighton Heath Golf Club offers the latest and best in equipment, fashion, and advice



Whatever your reason for walking through the door of the shop, Andy and his team will take care for you. The Professional Shop has the most up to date clubs from all of the leading hardware manufacturers, all of which can be tested under the expert eyes of one of our professional staff on the practice ground to make sure you get the perfect match for your swing.

His team will ensure that as customers you will not be disappointed and if you cannot find what you are looking for in the shop then take advantage of the special ordering service and your goods will be in the shop within 24 hours whenever possible.

His team are also there to help on all Corporate and Society days. He can supply prizes, advise on longest drive holes, provide markers for longest drive and nearest-the-pin, hire out trolleys, hire out replacement batteries, offer replacement shoe spikes and offer members prices on forgotten shoes! Jumpers, shirts, hats, gloves, tees, and balls are all available, so no-one has their day spoilt by forgetting to bring something with them. Organised group coaching and group clinics are easily accommodated on corporate days.

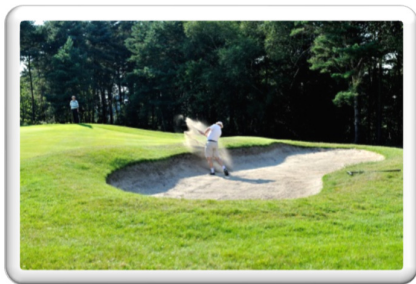

Annual Subscriptions

(rates are effective from 1 July 2023)

Categories & Rates

| | |
|---|-----------|
| *^Full 35 + | £1,445.00 |
| *^Full Senior (age over 75 & 1 year as a full member) | £1,285.00 |
| *^Full aged 31-34 | £1,115.00 |
| *^Full aged 26-30 | £955.00 |
| *^Full aged 23-25 | £840.00 |
| *^Full aged 19-22 | £535.00 |
| *^Student (fulltime student) | £365.00 |
| *^5 Day (limited by numbers) | £1,245.00 |
| *^Country | £795.00 |
| *^HM Armed Forces | £780.00 |
| *#^Flexible (Pay & Play) | £290.00 |
| *Juniors aged 14-18 | £160.00 |
| Juniors under 14 | £160.00 |
| ^Social (including VAT) | £48.00 |

* In addition, the following affiliation fees are due to EG, DCGU & DLCGA:

Male Members - £ 19.50 / Female Members - £ 21.50.

Weekdays - £28 for 18 holes / Weekends - £33 for 18 holes

^ Course Improvements Levy of £45

- Age qualifications relate to age on 1 July

A monthly payment plan is available on request.



Membership Benefits

Full membership of Knighton Heath Golf Club has a wide range of benefits, a summary of which are listed below:

GOLF COURSE:

- Full use of a fantastic, mature, 18-hole golf course which provides a wonderful test of golf.
- No need to book a tee time, except for pre-booked matches, competitions etc., members just turn up and play any day of the week.

MEMBERSHIP OF A MEMBER'S GOLF CLUB:

- The golf club is run for the benefit of the members.
- The club is run on a not-for-profit basis and any surplus gained is reinvested in the course, clubhouse, and other facilities.

RECIPROCALS – 24 Golf Club

- **ONE 4 ball per day:** Ashley Wood & Reading
- **ONE 4 ball per day:** cost of £10 per player at: Bramshaw & Weymouth
- **ONE 4 ball per week:** Came Down (Dorchester), Chippenham, Crainleigh Golf & Country Club, Cricket St Thomas (Somerset), Enmore Park (Somerset), Hamptworth, Highcliffe Castle (Christchurch), Lee-on-Solent, Lewes (East Sussex), Marlborough (Wiltshire), Romsey (Southampton), Salisbury & South Wilts, Sherborne, Taunton & Pickering, Teignmouth, Wareham, Wellow, West Hove & Yeovil.
- **TWO 4 balls per week:** Boundary Lakes (Ageas Bowl, Southampton)

COMPETITIVE GOLF:

- Range of competitions in various formats, both during the week and at weekends to suit every level of golfer.
- The men's, ladies, senior and junior sections provide excellent opportunities for competitions and inter-club matches.

SOCIAL GOLF:

- Various roll-up groups throughout the week meaning that, even if you are new to the area and/or the golf club, you will be made to feel welcome.

PRACTICE FACILITIES & TEACHING:

- Use of long game & short game practice area.
- Use of practice putting green and driving nets.
- Members' discounted rates on tuition. Teaching on all aspects of your golf available from PGA Professionals using the latest video & computer software.

SOCIAL EVENTS & CLUBHOUSE:

- Busy social calendar offering a range of events.
- Recently refurbished bar & restaurant, offering a warm, welcoming atmosphere.
- Members' discounted rates on bar and food purchases, currently 8%.

MEMBERSHIP APPLICATION

KNIGHTON HEATH GOLF CLUB

Francis Avenue, Bournemouth, Dorset, BH11 8NX

APPLICANT: I wish to become a Member of Knighton Heath Golf Club in the following category:

Please tick as appropriate:

-----**FULL**-----
☐ ☐ ☐ ☐ ☐ ☐ ☐ ☐ ☐
Over 35 **31-34** **26-30** **23-25** **19-22** **5-Day** **Country** **Armed Forces** **Flexible**

I am prepared to be interviewed by officials of the Club and, if elected, I agree to accept and abide by the Rules and Byelaws of the Club.

Title: Full Names:Date.....

Address:

Post Code: Email:

Home Phone: Mobile:

Date of Birth: Occupation:

I have been playing golf for years and my present handicap is**(HC Certificate)**

I am/was a member of (Social or Golf Clubs):

and would be willing for you to approach the Secretary(ies) for a reference, if necessary.

Other relevant information: **CDH Number:**

.....

.....

..... Signature:

PROPOSER: I, (Full Name)

have been a Full Member foryears (subject to the discretion of the Committee the

proposer must have been a member of at least 2 years standing) propose

..... and confirm that in my opinion he/she is a fit and proper

candidate to be considered for membership of Knighton Heath Golf Club.

I have known him/her for years. *I have played golf with him/her on our course, and

I am confident that he/she is familiar with the rules and etiquette of the game. Additional

relevant information is as follows:

.....

.....

.....

Signature:

Date:

SECONDER:

I, (Full Name),
second, whom I have known for years, as a
prospective member of Knighton Heath Golf Club. I can further add:

.....
.....
.....
.....

Signature:

Date:

This application must be accompanied by a £50 non-refundable deposit, which will be deducted from the initial fees.

NOVUNA PERSONAL FINANCE:

A monthly payment scheme is available to members who wish to spread their payments throughout the year, **over 6,10 or 12 months.**

The interest charge is 12.9% APR.

- 6 Months 3.7% Flat (Balances over £600)
- 10 Months 5.7% Flat (Balances over £400)
- 12 Months 6.7% Flat (Balances over £500)

If you would like to join the scheme, please tick the box

☐

A secure application quote detailing monthly charges etc, will be emailed to you by Novuna Finance for completion and electronic signature.

Please note that **the link in the email expires automatically after 10 days** and occasionally can end up in your **junk folder**. If you need to make any amendments to the quote for your membership, please contact the office immediately, so that we can advise Novuna Finance to either reissue or cancel.

OFFICE USE ONLY

Date form received:

Interview arranged at on

Acknowledged and confirmed:

Recommendations:

.....
.....

Signed:

Date:

General Manager